

Palm Beach and EcoChic Purses Credit Card and Check Form

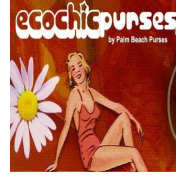

<p>Choose Style of Purse:</p> <p><input type="checkbox"/> Wristlet</p> <p><input type="checkbox"/> Envelope</p> <p><input type="checkbox"/> Tote</p> <p><input type="checkbox"/> Palm Beach Purse</p> <p><input type="checkbox"/> Other</p> <p>If paying by credit card, Fax this form to: 561.747.5049</p> <p>If paying by check, mail this form to: Clicking In 810 Saturn Street Suite 15 Jupiter, FL 33477</p> <p>For Questions Call Lani at: 561.329.7929 or email: laniclick@gmail.com</p>	<p style="text-align: center;">Please Print</p> <p>Customer Name: _____</p> <p>Purse Code (Ex. PB01): _____ Listed Price: _____</p> <p>S & H: _____ Total Price: _____</p> <p>Address: _____</p> <p>Email Address: _____</p> <p>Phone: _____ Fax: _____</p> <p>IMPORTANT: Payment must accompany this order form. Please make check payable to: Palm Beach Purses.</p> <p>If paying by credit card, please enter your information below:</p> <p style="text-align: center;"><input type="checkbox"/> Visa <input type="checkbox"/> MasterCard <input type="checkbox"/> Amex</p> <p>Credit Number _____</p> <p>Expiration Date _____ CVC#: _____</p> <p>Cardholder's Name: _____</p> <p>Billing Address: _____</p> <p style="text-align: center;">_____</p> <p style="text-align: center;"><input type="checkbox"/> Check here if same as above</p> <p style="text-align: center;">CARDHOLDERS SIGNATURE REQUIRED TO COMPLETE ORDER</p> <p>X _____</p> <p>By completing and signing this form, I am authorizing Clicking In to charge my credit card for the amount entered above. I also agree that the above signature is that of the cardholder.</p> <p style="text-align: center;">Visit us on the web at clickingin.org.</p>
--	---