

MARK	SIZE			MATL	GLAZING	NOTE(S)
	WD	HT	THK			
D1	6'-0"	6'-8"	1 3/4"	ALUM	TEMP. INSUL.	1
D2	3'-0"	6'-8"	1 3/4"	STEEL	INSUL.	
D3	10'-0"	10'-0"	1 3/4"	STEEL	INSUL.	
D4	12'-0"	14'-0"	1 3/4"	STEEL	INSUL.	
D5	3'-0"	6'-8"	1 3/4"	WOOD	INSUL.	
D6	6'-0"	6'-8"	1 3/4"	WOOD	INSUL.	

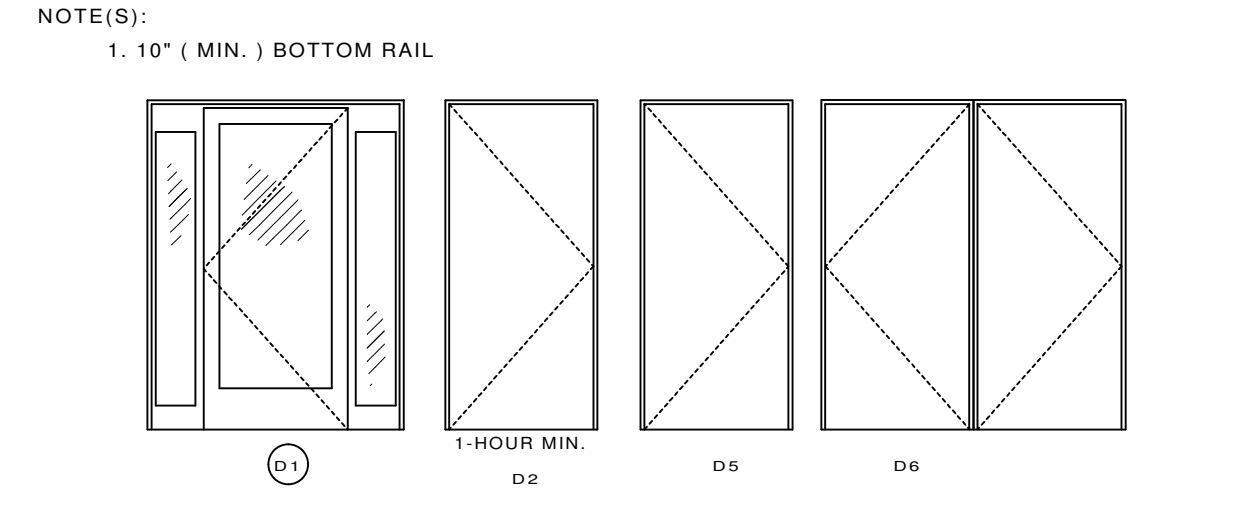

MARK	CASEMENT WINDOW	R.O.		MATL	GLAZING	NOTE(S)
		WD	HT			
A	IFCA2650 2W	5'-0"	5'-0"	PULTRUDED FIBERGLASS	LoE-366 GLASS	1,2

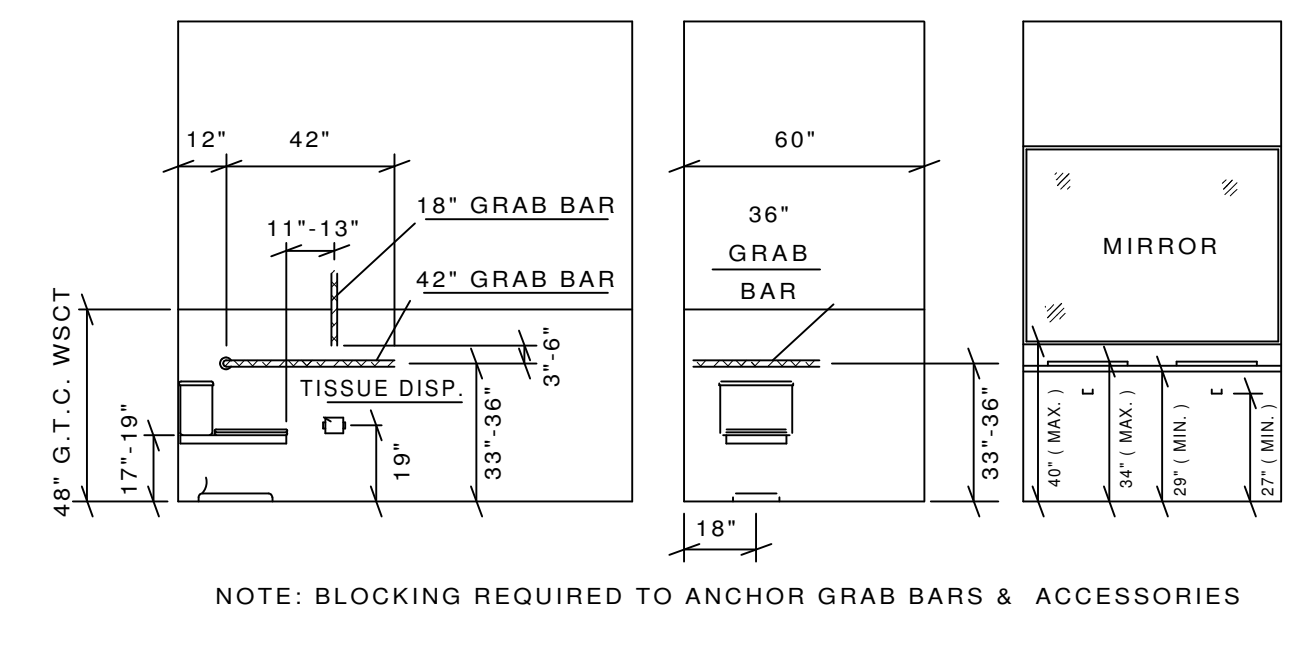
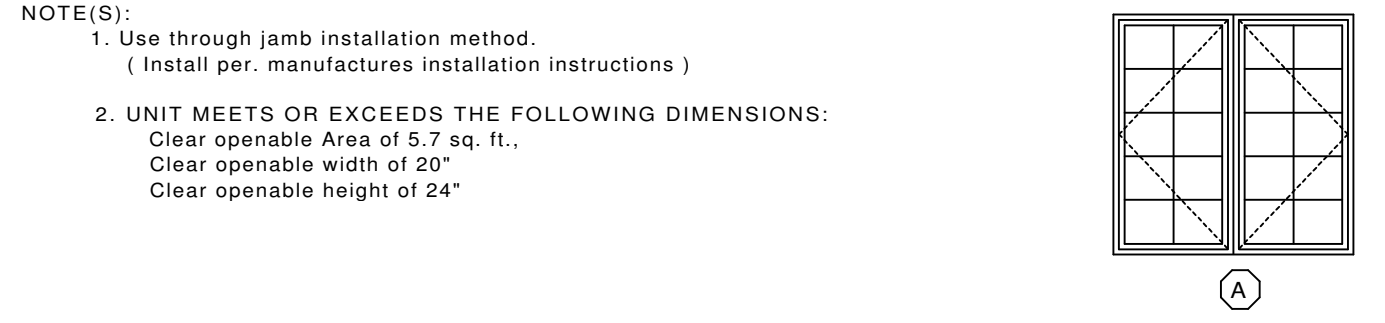

**MENS/WOMENS LAVATORY (ELEVATIONS)**  
104, 105

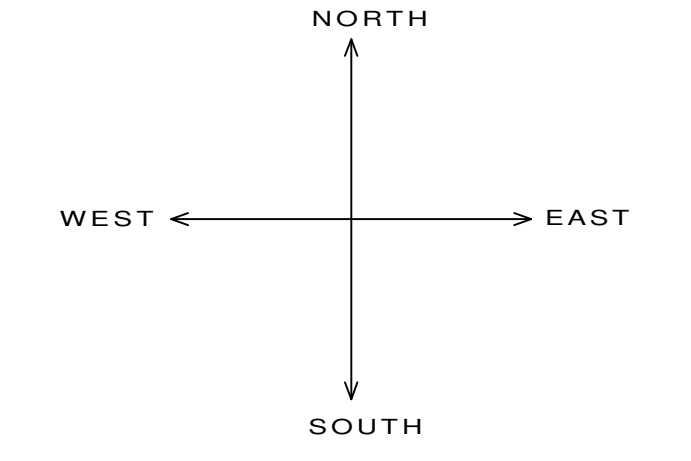

- SPECIFICATIONS:**
- Accessibility (IBC Chapter 11; MSBC1341)
  - Draft stops (IBC 717.4.717.3) Floor areas not to exceed 1,000 sq. ft. Roof areas not to exceed 3,000 sq. ft.
  - Ventilation (IBC 1203) 1/300 s.f. 50% Ridge, 50% Evc.
  - Fire Exit Hardware (IBC 1008.1.9)
- PLAN NOTES:**
- EXTERIOR WALLS: 8" & 12" C.M.U. AS NOTED
  - INTERIOR WALLS: 2x4 METAL STUD FRAME @ 16" O.C. W/ 5/8" GYP FIN. STAGGER 2x4 STUD FRAME @ PLUMBING 5/8" W.R. GYP. BD. 8" & 12" C.M.U. AS NOTED
  - SOUND BAT. INSULATE BETWEEN ROOMS 104, AND 105.
  - VERIFY ALL EXTERIOR AND INTERIOR FINISHES & COLOR SELECTIONS W/ OWNER
- INTERIOR C.M.U. WALL REINFORCEMENT:**
- TYPICAL WALL REINFORCEMENT SHALL BE #5 CENTERED IN EACH CORE @ 48" O.C. FULL HEIGHT OF THE WALL U.N.O.
  - PROVIDE WALL REINFORCEMENT AT ALL CORNERS AND JAMBS
- A. VERTICAL REINFORCING SHALL BE CONTINUOUS WITH 48 BAR DIAMETER LAPS AT SPLICES

CONSTRUCTION DOCUMENTS

FLOOR PLAN  
SCALE: 1/4" = 1'-0"

ISANTI FIRE DISTRICT  
ISANTI, MINNESOTA 55040

PROJECT #: 1006  
DATE: 4/22/10  
REV.: 5/20/10  
REV.: 5/24/10  
REV.: 8/18/10  
REV.: 8/27/10

102